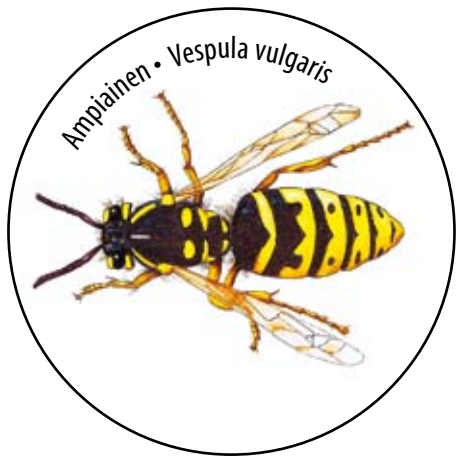
Ampiainen • Vespula vulgaris

Hoikkatytönkorento • Ischnura elegans

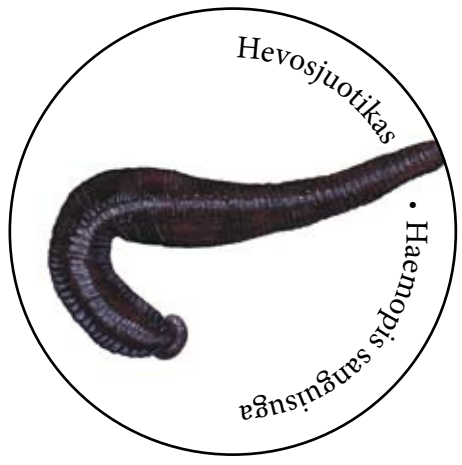
Hevosjuotikas • Haemopis sanguisuga

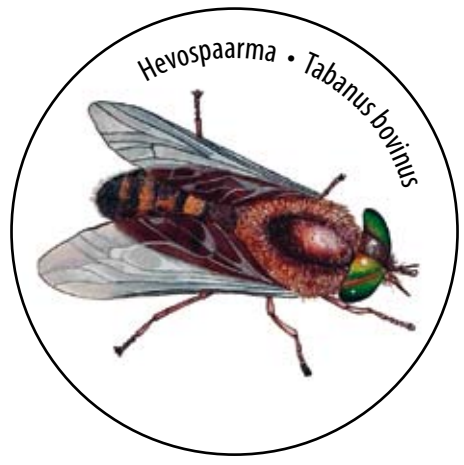
Hevospaarma • Tabanus bovinus

Hietatuhatjalkainen • Ommatoiulus sabulosus

Jokihelmisimpukka • Margaritifera margaritifera

Kasteliero • Lumbricus terrestris

Kekomuurahainen • Formica sp

Kesymehiläinen • Apis mellifera

Kivikkohämähäkki • Gnaphosa leporina

Kultakuoriainen • Cetonia aurata

Kuusenkäpylude • Gastrodes abietum

Lehtikirva • Megoura viciaea

Metsähyttynen • Aedes communis

Viherlude • Palomena prasina

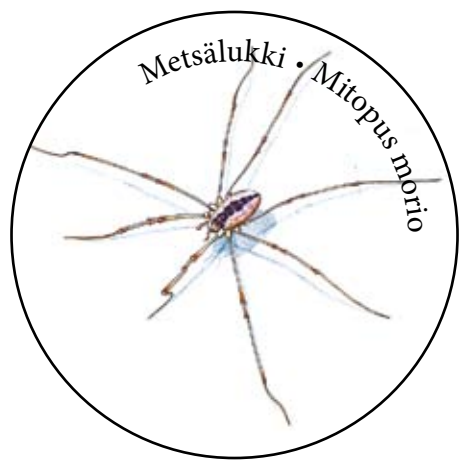
Metsälukki • Mitopus morio

Metsäsittiäinen • Geotrupes stercorosus

Nurmiheinäsirkka • Chorthippus sp

Papintappaja • Callidium violaceum

Puutiainen • Ixodes ricinus

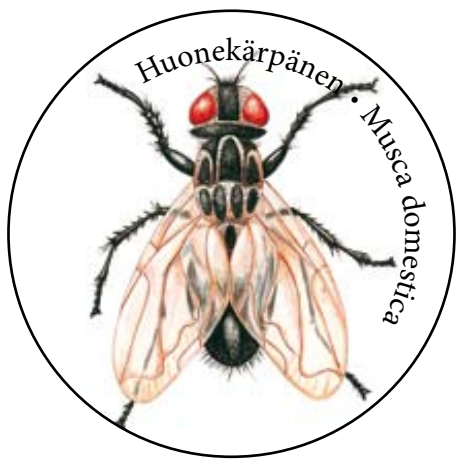
Huonekärpänen • Musca domestica

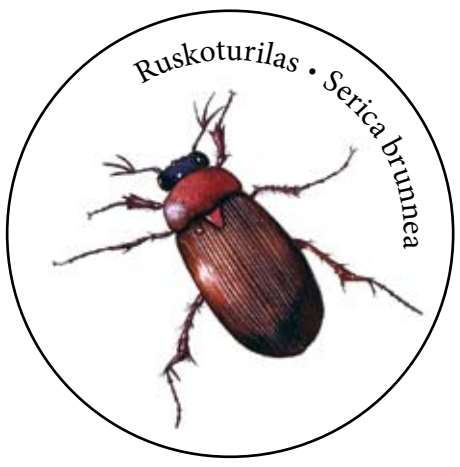
Ruskoturilas • Serica brunnea

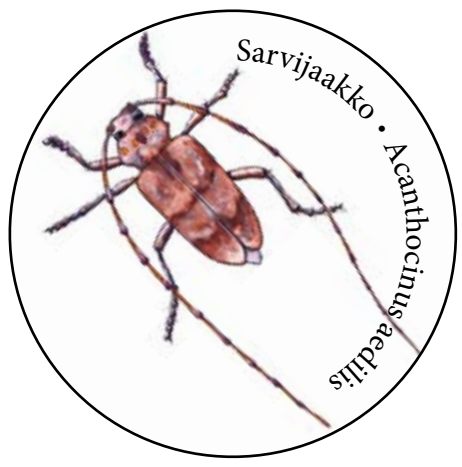
Sarvijaakko • Acanthocinus aedilis

Seitsenpistepirkko • Coccinella septempunctata

Ukkoetana • Limax cinereoniger

Lehtokotilo • Arianta arbustorum

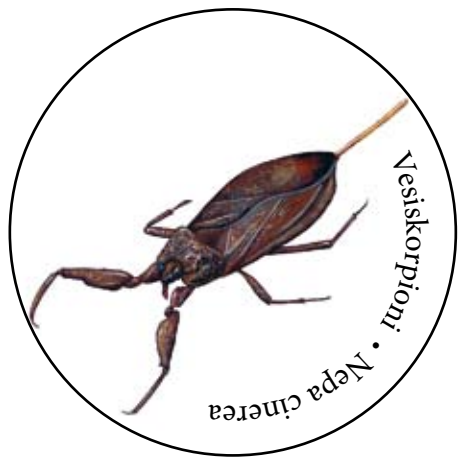
Vesiskorpioni • Nepa cinerea

Vesimittari • Gerris sp